



Located along Audley Road within central Chippenham, this delightful semi-detached family home is sure to impress. With three well-proportioned bedrooms, this property offers ample space for comfortable living. The inviting sitting room and kitchen/dining room serve as a perfect gathering spaces, ideal for entertaining guests or enjoying quiet evenings at home.

The house features a well-appointed first floor bathroom, ensuring convenience for all residents. One of the standout features of this property is the off road driveway parking and detached garage, which is a rare find in this area.

Chippenham is known for its vibrant community and excellent amenities, including shops, schools, and parks, making it an ideal location for family life. The property is also well-connected to public transport, providing easy access to nearby towns and cities.

Offered with NO ONWARD CHAIN and Internal Viewing is Highly Recommended.

Viewing

Viewings Strictly by appointment with the sole selling agents Atwell Martin call or e-mail us today to confirm your appointment | 65 New Road, Chippenham, Wiltshire SN15 1ES

Situation - Chippenham

Chippenham itself has a wide range of amenities to include High Street retailers plus supermarkets and retail parks and, in addition, there is a leisure centre with indoor swimming pool, library, cinema and public parks. Chippenham also benefits from excellent schooling with numerous primary and three highly sought after secondary schools. For those wishing to commute there is also a regular main line rail service from Chippenham station to London (Paddington) and

the West Country and the M4 motorway is easily accessed via Junction 17 a few miles north of the town.

Property Information

Utilities/Services - Mains Electric, Water & Drainage, Gas Central Heating

Wiltshire Council Tax - Band B

Tenure - Freehold





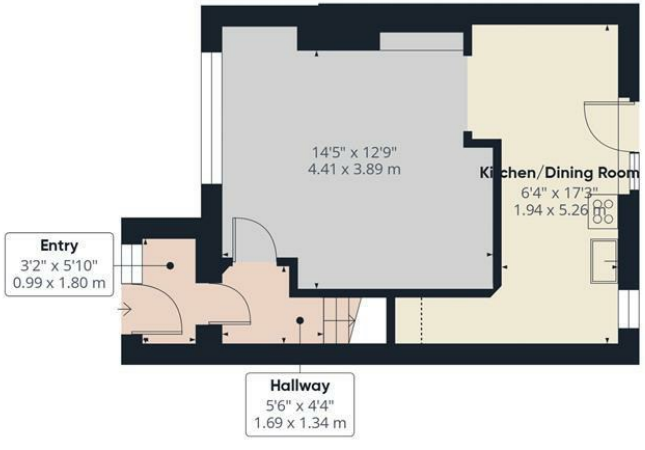

Ground Floor Building 1

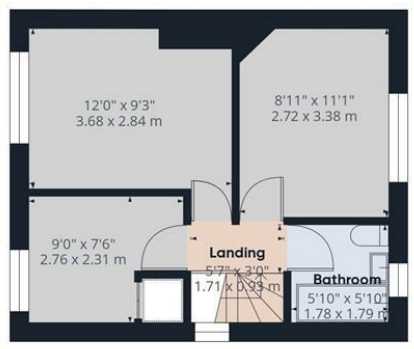

First Floor Building 1



Ground Floor Building 2

Approximate total area⁽¹⁾
861 ft²
80.1 m²

Reduced headroom
3 ft²
0.3 m²

(1) Excluding balconies and terraces

Reduced headroom
..... Below 5 ft/1.5 m

Calculations reference the RICS IPMS 3C standard. Measurements are approximate and not to scale. This floor plan is intended for illustration only.

GIRAFFE 360



Energy Efficiency Rating		
	Current	Potential
Very energy efficient - lower running costs		
(92 plus) A		
(81-91) B		84
(69-80) C	69	
(55-68) D		
(39-54) E		
(21-38) F		
(1-20) G		
Not energy efficient - higher running costs		
England & Wales		
EU Directive 2002/91/EC		
Environmental Impact (CO ₂) Rating		
	Current	Potential
Very environmentally friendly - lower CO ₂ emissions		
(92 plus) A		
(81-91) B		
(69-80) C		
(55-68) D		
(39-54) E		
(21-38) F		
(1-20) G		
Not environmentally friendly - higher CO ₂ emissions		
England & Wales		
EU Directive 2002/91/EC		

The particulars are set out as a general outline only for the guidance of intended purchasers or lessees, and do not constitute, any part of a contract. Nothing in these particulars shall be deemed to be a statement that the property is in good structural condition or otherwise nor that any of the services, appliances, equipment or facilities are in good working order. Purchasers should satisfy themselves of this prior to purchasing